Moja
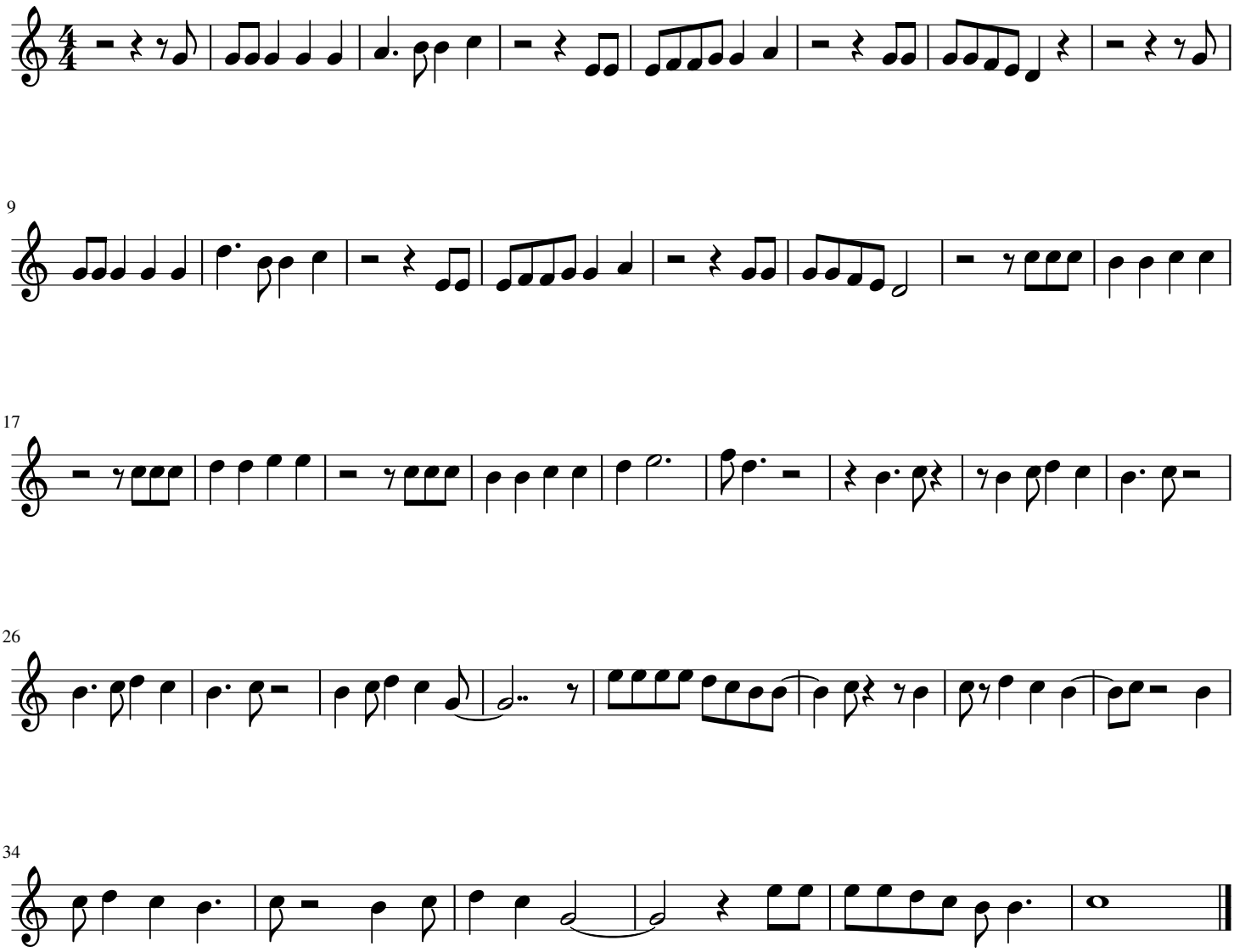
Modrijani